

# Palm Beach Sailing Club

## Application for Membership

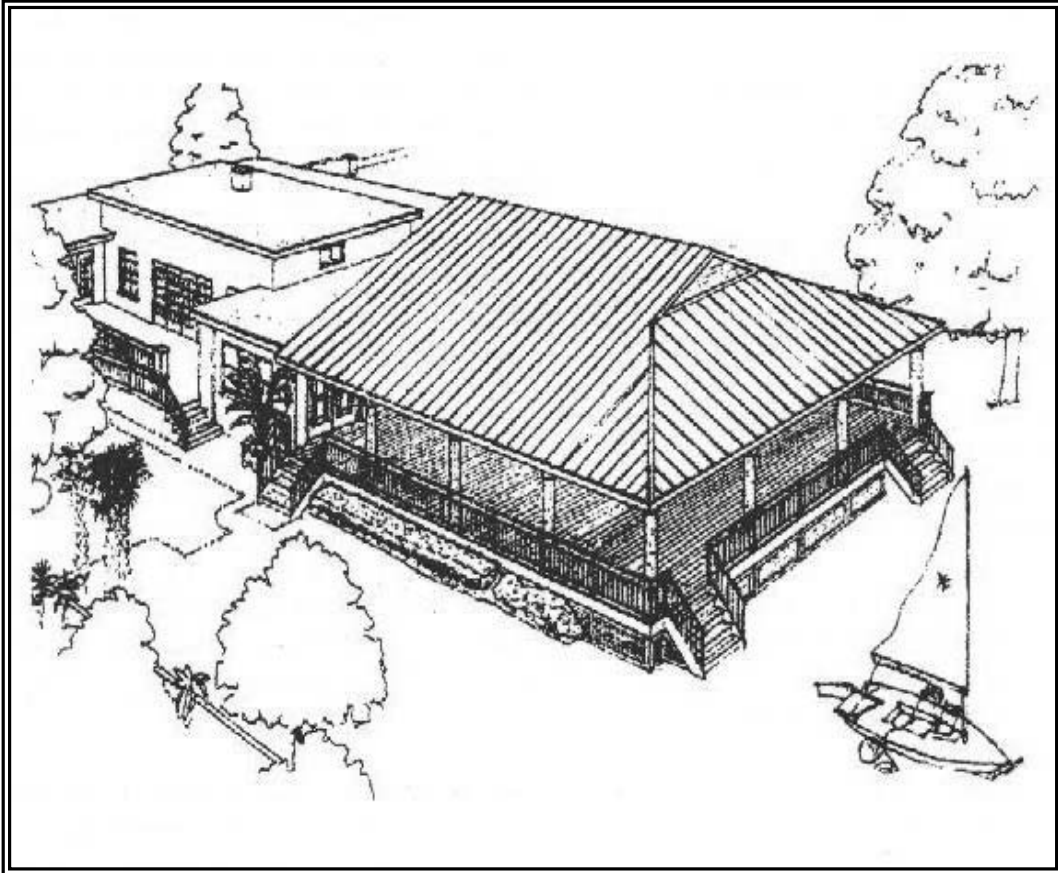

**Palm Beach Sailing Club**  
4600 North Flagler Drive  
West Palm Beach, FL 33407  
Phone: (561) 881-0809 Fax: (561) 881-1424  
[www.pbsail.org](http://www.pbsail.org) • email: [office@pbsail.org](mailto:office@pbsail.org)

## **Information about the Palm Beach Sailing Club**

Thank you for your interest in our club. We are pleased to offer information about the advantages of membership, dues and fees, and qualifications.

The organization was founded in 1966 to promote sailing, training, racing, cruising, and the camaraderie that sailors share throughout the world. We also welcome power boaters and social members.

The Sailing Club is a private organization, owned by its members, and governed by an annually elected Board of Directors and Flag Officers. All members must apply for membership and be accepted by the Board. Membership is not restricted by age, gender, creed, race, religion, national origin or sexual orientation. To request membership, an application, including a biographical sketch and picture of all applicants must be submitted, including an initial one-time initiation fee and the annual dues amount for the applicable membership category. All monies are held pending membership approval by the Board of Directors.

PBSC sponsors year-round sailing and sail training for adults and juniors. We have large and small boat regattas; both offshore and in the Intracoastal Waterway. The summer camp features USSA certified instructors, utilizes club-owned boats, and leads to year-round activities including competitive sailing.

Club sailboats are available for use to members on an annual fee basis with a satisfactory check out by one of our instructors or after satisfactorily completing sailing lessons with our instructors.

Small boat storage on PBSC property is available for an additional annual fee. Our beautiful 1920's era clubhouse and two-story boathouse accent our three-acre waterfront property featuring boat storage and launching facilities. The dock extends into the Intracoastal waters of Lake Worth with floating docks for the convenience of our members.

Recent property improvements include a large pavilion facing east toward the waterfront that has become popular for a variety of events including weddings, meetings, dinners, etc. Its wide expanse of lawn and water creates a beautiful and unique atmosphere. Monthly dinner meetings with interesting programs are enjoyed by members and their guests in this attractive setting, as well as theme parties throughout the year.

We look forward to welcoming you to membership in the Palm Beach Sailing Club.

### **Benefits of Belonging to PBSC**

- Membership in a premier sailing club in a premier sailing location.
- Ability to bring and entertain guests at the Club.
- Access to the Club's lounge and food services
- Attending meetings, parties and weekly BBQ's
- May attend all Club social events
- Receive mailings of our monthly newsletter, *The Mainsheet*
- Receive weekly emails and phone announcement of coming events
- Discounts on adult and youth sailing classes.

**Palm Beach Sailing Club**  
**Application for Membership**

The undersigned hereby applies for membership in The Palm Beach Sailing Club, agreeing to abide by the rules and regulations of the Club, and Bylaws as they may be amended from time to time, and to promptly pay to the Club all dues, assessments and other charges. In furtherance of this application, the following information is provided to the Board of Directors:

**General Information**

Unless otherwise instructed, we will publish names, addresses, e-mail addresses, and telephone numbers in the *Handbook for Members*. Also, unless you designate otherwise, your home number will be used to send weekly voice messages about club events/activities.

Name: \_\_\_\_\_

Spouse or Significant Other: \_\_\_\_\_

Address: \_\_\_\_\_

City: \_\_\_\_\_ State: \_\_\_\_\_ Zip: \_\_\_\_\_ Email(s): \_\_\_\_\_

Telephones: Home: \_\_\_\_\_ Office: \_\_\_\_\_ Cellular: \_\_\_\_\_ Fax: \_\_\_\_\_

Summer address and telephone: (if applicable) \_\_\_\_\_

Names and birth dates of children under age 2 1: \_\_\_\_\_

Occupation: Applicant: \_\_\_\_\_ Spouse: \_\_\_\_\_

Boat: Type: \_\_\_\_\_ LOA: \_\_\_\_\_ Name of boat: \_\_\_\_\_ Docked at: \_\_\_\_\_

Drivers Lic. #: \_\_\_\_\_ Vehicle plate/tag: \_\_\_\_\_

Other organizations to which Applicant belongs: \_\_\_\_\_

Birth date: (only if applying for Associate Membership) \_\_\_\_\_

**Name Badge Information:**

Applicant's name as desired on a name badge: \_\_\_\_\_

Spouse's/Significant Other's name as desired on a name badge: \_\_\_\_\_

**Committee Information:**

New members are encouraged to become active in the Club by joining a committee. Please check the committee(s) in which you and/or your spouse/significant other would be interested:

Adult Sail Training \_\_\_\_\_ Cruising \_\_\_\_\_ House & Grounds \_\_\_\_\_ Jr. Sail Training \_\_\_\_\_

Library \_\_\_\_\_ Meetings & Programs \_\_\_\_\_ Membership \_\_\_\_\_ Newsletter \_\_\_\_\_ Racing \_\_\_\_\_ Regattas \_\_\_\_\_

Offshore (Large Boat) Activities \_\_\_\_\_ Public Relations \_\_\_\_\_ Quartermaster \_\_\_\_\_ Social \_\_\_\_\_

Small Boat Activities \_\_\_\_\_ Other \_\_\_\_\_

Referred by: \_\_\_\_\_

Please return the completed application with cash, check or credit card number (**MasterCard/Visa/Discover**) including expiration date, for the initiation fee and the appropriate amount of the first year's dues to: **Palm Beach Sailing Club, 4600 North Flagler Drive, West Palm Beach, FL 33407**. You may pay 100% upfront, or 50% upon initial application and the remaining 50% upon completing the 60 day waiting period and approval by the Board of Directors. A credit card payment plan is also available. Your application is not deemed complete until a separate brief biographical sketch and a recent photo showing all persons who are covered by this application is attached. After submission of the completed application, your payment; cash, check or credit card, will be processed. During the 60 days waiting period applicants are encouraged to attend at least five Club events. The weekly dinner events are held every Wednesday and Friday evening starting at 5 p.m. Although applicants are encouraged to attend weekly club events, they are not allowed to use or be on club property without prior approval of a flag officer or unless they are with a club member who is physically present.

Date: \_\_\_\_\_ Signature: \_\_\_\_\_



# Palm Beach Sailing Club

4600 North Flagler Drive  
West Palm Beach, FL 33407  
(561) 881-0809 / fax: (561) 881-1424  
www.pbsail.org • email: office@pbsail.org

## Annual Membership Dues and Fees Effective January 1, 2009

### All Membership Categories except Former Members

Initiation Fee (one-time payment) ..... \$ 345 \$ \_\_\_\_\_

### Annual Dues

**Associate – Ages 21-29** Individual, Couple, or Family, ages 21-29 ..... \$ 355 \$ \_\_\_\_\_

**Full** Individual, Couple, or Family ..... \$ 995 \$ \_\_\_\_\_

**Non-resident** Individual, Couple or Family (Residing in Palm  
Beach County less than 6 months per Year) ..... \$ 845 \$ \_\_\_\_\_

**Corporate** Four members (Dues must be paid by one company  
or entity on one date each year; one initial fee; one vote  
per Corporate Membership) ..... \$2,425 \$ \_\_\_\_\_

**Use of Club Boats** Must be certified by the Club Instructor ..... \$ 530 \$ \_\_\_\_\_  
Includes one (1) certification

**Sub Total** \$ \_\_\_\_\_

**Sales Tax 6.5%** \$ \_\_\_\_\_

**Sub Total** \$ \_\_\_\_\_

**Additional Cert Fee** Required for use of Club boats (exempt from sales tax) \$ 50 \$ \_\_\_\_\_

**Boat Storage** Storage rates vary by size of boat ..... See Office

**Race Series** Per schedule..... See Office

**Sailing Lessons** Various programs for Adults and Juniors .. See Office

**Total Due** \$ \_\_\_\_\_

**Signature:** \_\_\_\_\_ **Date** \_\_\_\_\_

All Fees Subject to Change